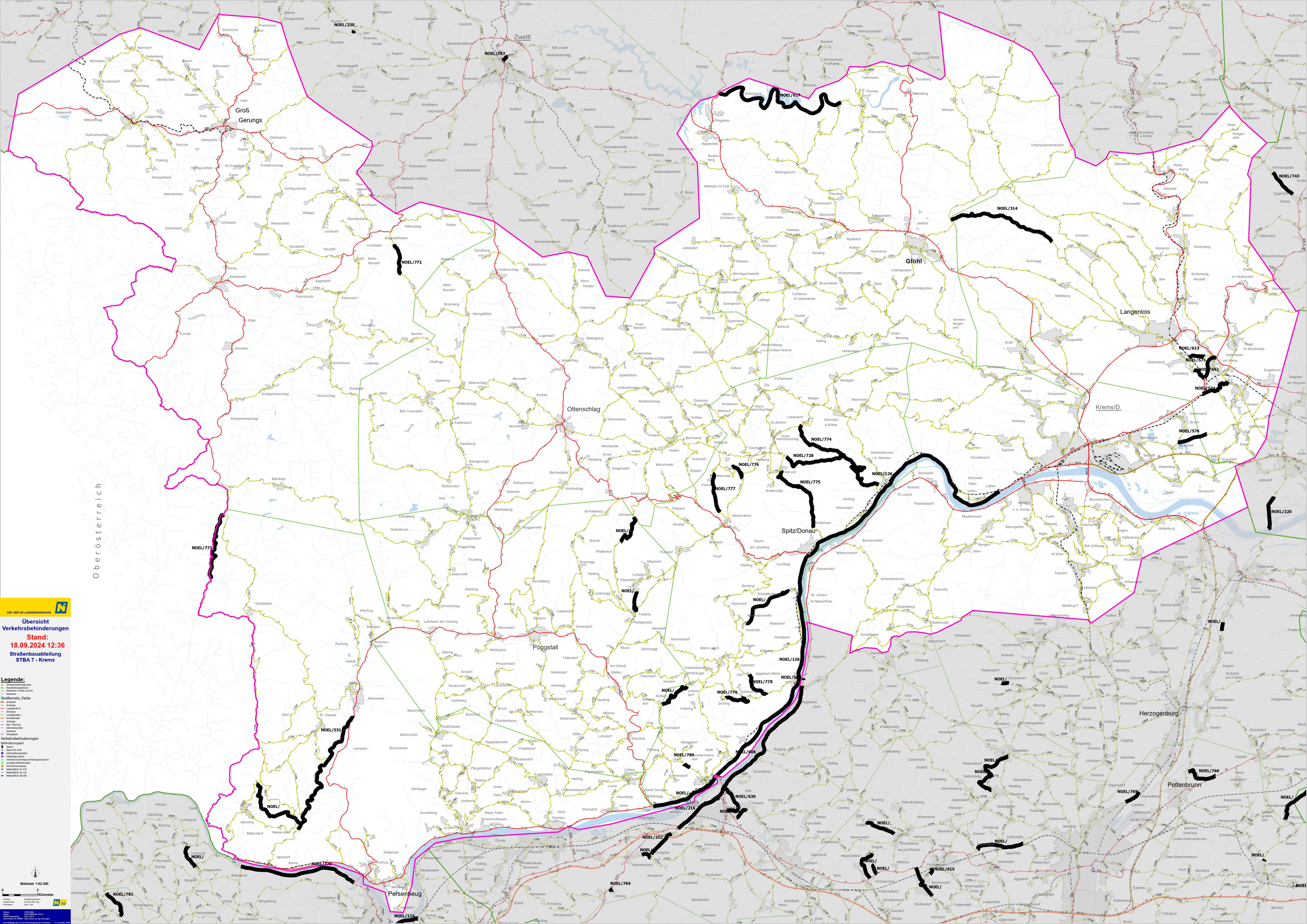

AMT DER NÖ LANDESREGIERUNG
Übersicht
Verkehrsbehinderungen
Stand:
18.09.2024 12:36
Straßenbauabteilung
STBA 7 - Krems
Legende:
Straßennetz_Farbe
Verkehrsbehinderungen
Behinderungsart
Maßstab 1:62.500
Kilometer
Zwettl
Groß Gerungs
Gföhl
Langenlois
Krems/D.
Ottenschlag
Spitz/Donau
Pöggstall
Herzogenburg
Pottenbrunn
Persenbeug
Oberösterreich
NOEL/230
NOEL/593
NOEL/627
NOEL/743
NOEL/314
NOEL/771
NOEL/613
NOEL/575
NOEL/642
NOEL/574
NOEL/576
NOEL/774
NOEL/728
NOEL/776
NOEL/775
NOEL/126
NOEL/777
NOEL/220
NOEL/773
NOEL/531
NOEL/778
NOEL/779
NOEL/606
NOEL/780
NOEL/630
NOEL/216
NOEL/252
NOEL/770
NOEL/781
NOEL/124
NOEL/764
NOEL/615
NOEL/766
NOEL/765